

DIRECTORATE OF EDUCATION

ANALYSIS OF CBSE RESULT

Class – XII 2007

CBSE CLASS – XII RESULT FOR THE LAST DECADE

Year	No. of Students appeared	Pass %
1997-98	38033	63.45
1998-99	44918	68.11
1999-00	41828	72.54
2000-01	44044	70.2
2001-02	51560	71.23
2002-03	47849	76.96
2003-04	54341	77.8
2004-05	57616	76.44
2005-06	60570	78.07
2006-07	68915	82.73

CBSE RESULT FOR THE DECADE 1998-2007 - CLASS XII

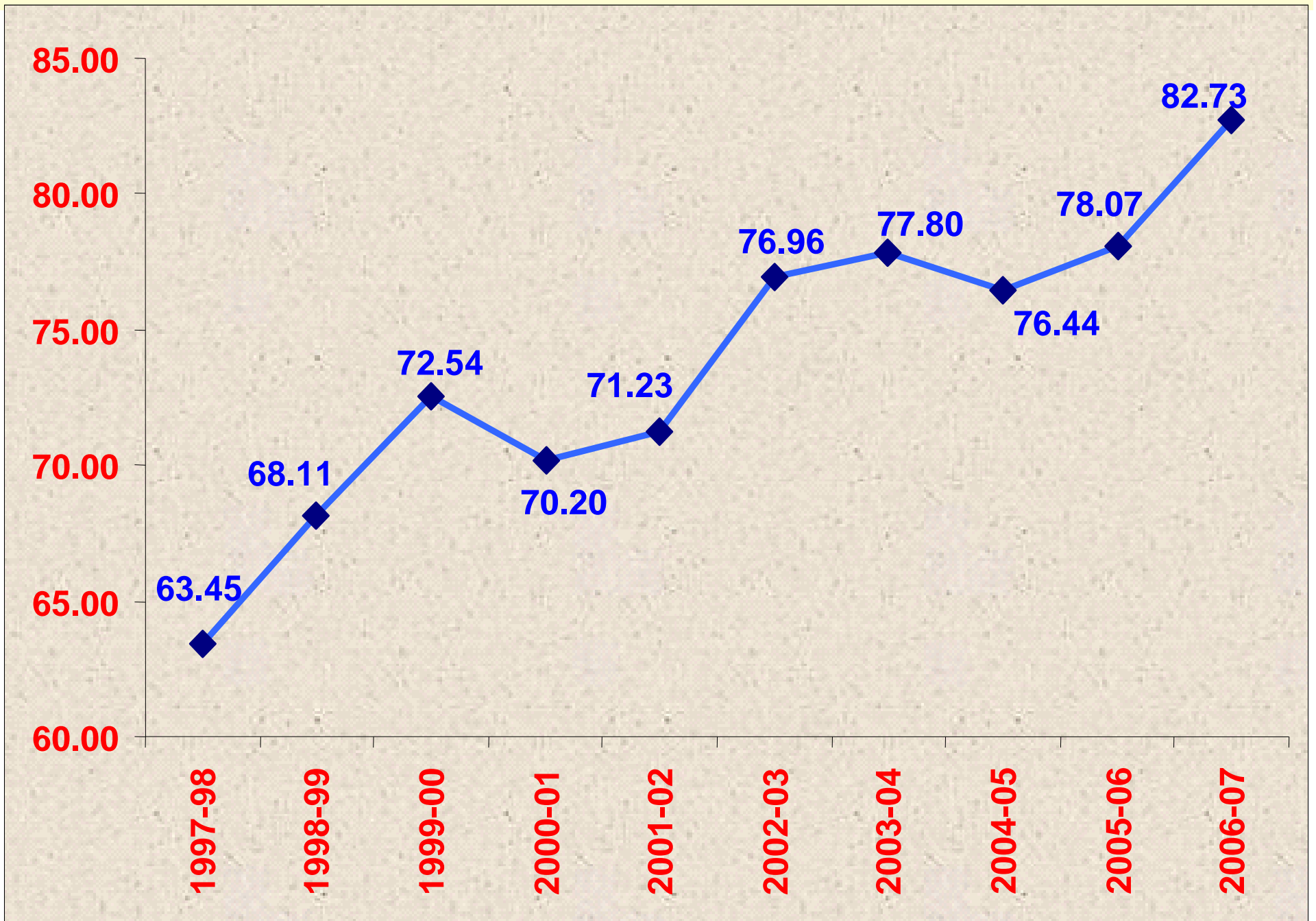

Highest ever Pass Percentage

82.73%

Highest ever increase in number of
appeared candidates by

8345

Number of appeared candidates
increased by

13.77%

CBSE CLASS – XII RESULT 2007

43%(277) schools have attained more than **90%** Pass.

50%(319) schools have attained more than **87.75%** Pass.

**Govt. Schools in
Top 100 Over All(QI) Class - XII**

- 2004-05 One**
- 2005-06 Four**
- 2006-07 Nine**

CLASS-XII CBSE RESULT

In 2006-07

- | | |
|-----------------|-------------|
| • 100% Result | 46 Schools |
| • 90% and above | 277 Schools |

In 2005-06

- | | |
|-----------------|-------------|
| • 100% Result | 30 Schools |
| • 90% and above | 169 Schools |

In 2004-05

- | | |
|-----------------|-------------|
| • 100% Result | 18 Schools |
| • 90% and above | 150 Schools |

**Less than 30% Result in Govt.
School in 2006-07
Class-XII**

NIL

Less than 30% Result in Govt. Schools in 2005-06 Four

CBSE CLASS – XII RESULT 2007

Less than 50% Result in Govt. Schools in
2006-07 - Class-XII

20

Less than 50% Result in Govt. School in 2005-06 32

Top Govt. School in Overall (QI)

R.P.V.V. Gandhi Nagar

Rank 25th

In overall Delhi Region

RPVVs at a Glance

CBSE 2007

CLASS-XII

Sl. No	Name of the School	2007		2006		2005		Rank over all 2007	Rank QI Over all 2006	Rank in DoE 2007	Rank in DoE 2006
		App	PP%	App	PP%	App	PP%				
1	Gandhi Nagar	105	100.00	69	100.00	0	0	25	21	1	1
2	Hari Nagar	62	96.77	70	98.57	80	98.8	37	71	2	4
3	Shalimar Bagh	87	98.85	85	100.00	77	97.4	38	61	3	3
4	Surajmal Vihar	131	99.24	126	97.62	127	97.6	53	49	4	2
5	Dwarka	91	100.00	87	100.00	66	98.5	66	126	5	6
6	Paschim Vihar	123	100.00	108	100.00	128	97.7	69	167	6	9
7	Lajpat Nagar	59	94.92	30	93.33	0	0	72	309	8	21
8	Kishan Ganj	95	100.00	75	98.67	60	96.7	77	104	7	5
9	Nand Nagri	106	98.11	82	97.56	0	0	99	190	9	11
10	Rohini	106	96.23	109	95.41	123	99.2	121	161	10	8
11	Lodhi Road	51	98.04	53	100.00	48	93.8	125	195	12	12
12	Karol Bagh	23	100.00	20	95.00	25	88	139	177	11	10
13	Yamuna Vihar	143	97.90	156	97.44	141	98.6	142	153	15	7
14	Vasant Kunj	75	96.00	84	94.05	85	91.8	236	233	27	13
		1257	98.29	1154	97.69	960	75.56				

- Delhi Government Schools as a whole have improved in terms of quality. For example, even though RPVV Yamuna Vihar has decreased internally in ranking from 7th to 15th, in over all terms i.e. including public schools, it has increased from 153 to 142.

Region-wise CBSE Result comparison with 2006's - Class XII

Region	2007			2006			increase in PP%	Name of the RDE
	App	Pass	PP%	App	Pass	PP%		
NORTH	13455	12089	89.85	12207	9865	80.8	9.0	Shri R.K. Sharma
WEST	11293	9832	87.06	10050	7996	79.6	7.5	Shri D.M. Khaneta
CENTRAL	5951	4982	83.72	5153	4324	83.9	-0.2	Shri D.M. Khaneta
SOUTH	17525	14115	80.53	15936	12223	76.7	3.8	Shri B.N. Bajpai
EAST	20691	15994	77.30	17224	12877	74.8	2.5	Shri R.K. Sharma
Total	68915	57012	82.49	60570	47285	78.1	4.39	

DISTRICTWISE PASS PERCENTAGE SORTED ON PP 2007 CBSE

Dist Name	App	Pass	PP	Tot Marks	QI	Name of the DDE
West B	5619	5130	91.3	1640032	291.87	Mrs. Daljeet Kaur
North West A	6122	5503	89.89	1727894	282.24	Mrs. Urmil Khanna
North West B	7333	6586	89.81	2102156	286.67	Mrs. K.D. Jassal.
North	4366	3712	85.02	1224916	280.56	Mrs. Neelam Verma
South West B	4768	4048	84.9	1328623	278.65	Mr. Prem Chand
East	9175	7625	83.11	2561940	279.23	Mr. R.N. Sharma
West A	5674	4702	82.87	1578242	278.15	Miss. B. Tirkey
South	9462	7624	80.57	2529194	267.3	Mrs. Anita Satia
Central	1192	958	80.37	316550	265.56	Mrs. Ritu Marwaha
New Delhi	393	312	79.39	106782	271.71	Mrs. Ritu Marwaha
South West A	3295	2443	74.14	864875	262.48	Mr. R.A. Yadav
North East	11516	8369	72.67	2923549	253.87	Mr. R.A. Haritash
	68915	57012	82.73	18904753	274.32	

GRAPHICAL VIEW OF DISTRICT WISE PASS PERCENTAGE CBSE -XII

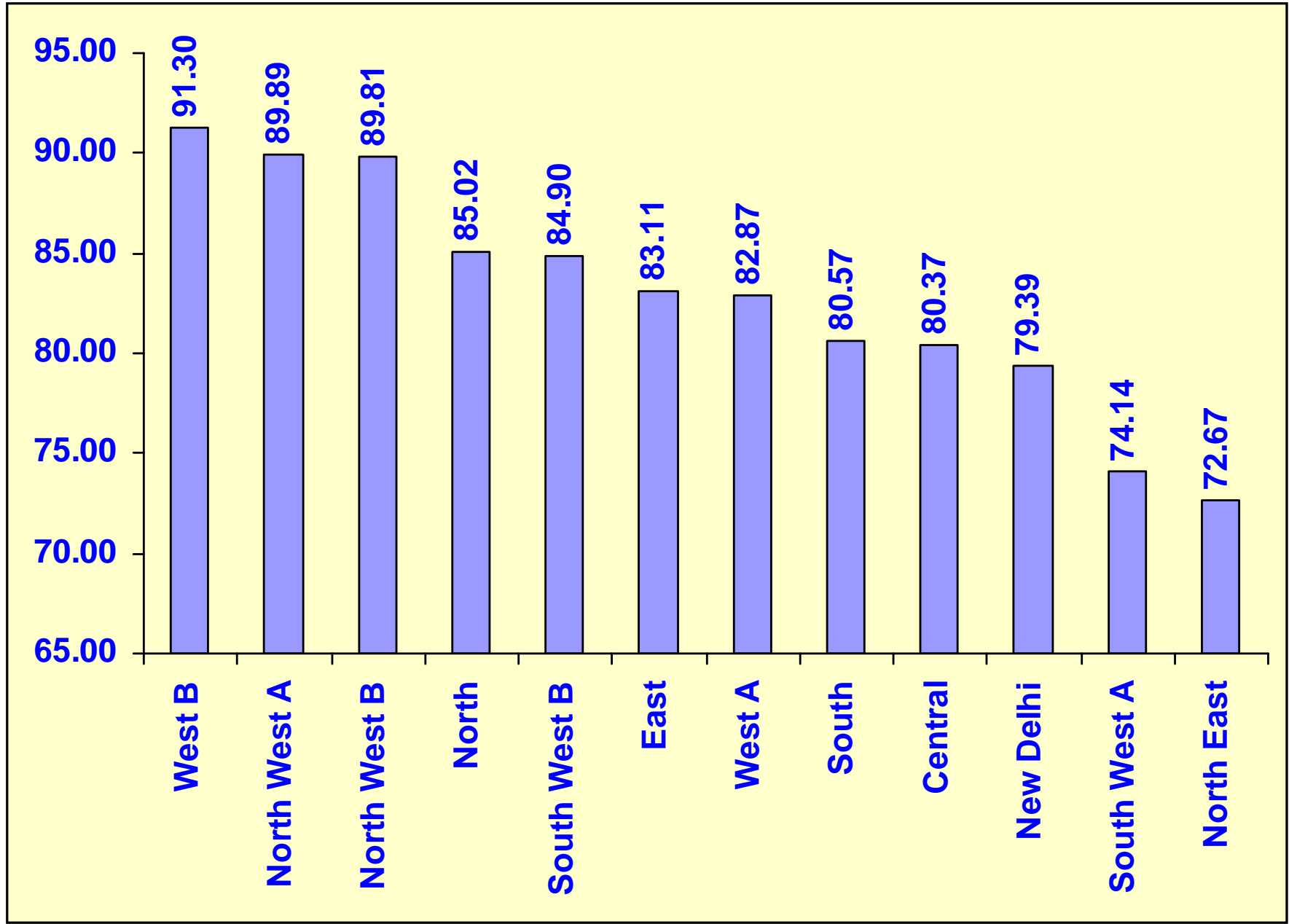

District wise comparison with previous years

District	2007		2006		2005		Quality Index			Difference	
	App	PP%	APP	PP%	APP	PP%	2007	2006	2005	Diff in PP over 06	Diff in QI over 06
West-B	5619	91.30	4975	81.29	4684	79.5	291.87	272.62	266.81	10.01	19.25
North West-A	6122	89.89	5375	78.2	5202	71.74	282.24	262.94	253.09	11.69	19.30
North West-B	7333	89.81	6832	82.87	6607	79.78	286.67	269.08	266.2	6.94	17.59
North	4366	85.02	3624	85.76	3655	82.49	280.56	278.91	274.54	-0.74	1.65
South West-B	4657	84.63	4504	82.44	4136	80.66	277.68	270.66	265.46	2.19	7.02
East	9175	83.11	8117	76.91	7836	76.61	279.23	269.15	263.45	6.20	10.08
West-A	5674	82.87	5075	77.87	5080	76.1	278.15	266.68	264.21	5.00	11.47
South	9462	80.57	8119	74.39	7109	74.76	267.30	255.04	255.24	6.18	12.26
Central	1192	80.37	1152	81.6	1123	71.33	265.56	259.46	253.13	-1.23	6.10
New Delhi	393	79.39	377	73.21	290	80.69	271.71	264.75	269.49	6.18	6.96
South West-A	3406	74.87	3313	74.55	3364	70.42	264.34	256.64	253.01	0.32	7.70
North East	11516	72.67	9107	72.85	8516	74.84	253.87	251.12	250.31	-0.18	2.75
TOTAL	68915	82.73	60570	78.07	57602	76.45	274.93	263.87	260.28		

DISTRICT WISE RANKING FOR THE LAST THREE YEARS ON PP

District	2007	2006	2005
North	4	1	1
North West-B	3	2	4
South West-B	5	3	3
Central	9	4	11
West-B	1	5	5
North West-A	2	6	10
West-A	7	7	7
East	6	8	6
South West-A	11	9	12
South	8	10	9
New Delhi	10	11	2
North East	12	12	8

DISTRICT WISE RANKING FOR THE LAST THREE YEARS ON QI

District	2007	Rank 07	2006	Rank 06	2005	Rank 05
West-B	291.87	1	272.62	2	266.81	3
North West-B	286.67	2	269.08	5	266.2	4
North West-A	282.24	3	262.94	8	253.09	10
North	280.56	4	278.91	1	274.54	1
East	279.23	5	269.15	4	263.45	7
West-A	278.15	6	266.68	6	264.21	6
South West-B	277.68	7	270.66	3	265.46	5
New Delhi	271.71	8	264.75	7	269.49	2
South	267.30	9	255.04	11	255.24	8
Central	265.56	10	259.46	9	253.13	9
South West-A	264.34	11	256.64	10	253.01	11
North East	253.87	12	251.12	12	250.31	12
	274.93		264.75		261.24	

Zonewise CBSE Result 2007 sorted on PP%

Rank	Zone	2007			2006			Increase in PP%	Increase in QI	Name of the EO/DEO
		App	PP	QI	App	PP	QI			
1	12	2082	95.53	291.09	1719	85.69	264.3	9.84	26.79	Shri Krishna Lal, EO
2	17	2492	92.78	294.63	2197	81.84	275.8	10.94	18.83	Shri Kshetra Pal, EO
3	10	3661	92.57	288.22	3001	76.34	265	16.23	23.22	Smt. Indira Ranga, EO
4	13	2616	90.48	288.65	2476	84.57	273.8	5.91	14.85	Shri R.P. Yadav, EO
5	18	3127	90.12	289.67	2778	80.85	270.1	9.27	19.57	Shri Harikant Pandey, DEO
6	9	2461	85.9	273.35	2374	80.54	260.3	5.36	13.05	Shri Sant Ram Kapoor, EO
7	7	3591	85.66	279.34	2977	87.1	281.4	-1.44	-2.06	Smt. Neelam Gulati, EO
8	1	2200	85.36	288.26	2072	80.69	283.6	4.67	4.66	Smt. B.B. Punj, EO
9	21	2438	84.95	274.97	2317	81.1	265.8	3.85	9.17	Shri Har Lal Singh, EO
10	3	2531	84.75	285.17	2362	76.16	270.2	8.59	14.97	Shri Lilay Singh, DEO
11	14	2275	84.7	286.8	2065	81.74	275	2.96	11.8	Shri Devi Singh, EO
12	11	2635	84.63	281.22	2637	79.45	267.7	5.18	13.52	Shri P.D. Yadav, EO
13	15	1854	84.47	279.42	1834	80.1	269.3	4.37	10.12	Smt. Paramjeet Kaur, EO
14	22	2219	84.27	280.66	2187	83.86	275.9	0.41	4.76	Shri Jang Bahadur, EO

Zonewise CBSE Result 2007 sorted on PP%

Rank	Zone	2007			2006			Increase PP%	Increase in QI	Name of the EO/DEO
		App	PP	QI	App	PP	QI			
15	27	675	83.41	279.02	631	83.36	270.4	0.05	8.62	Smt. Vimla Singh, EO
16	8	775	82.06	286.18	647	79.6	267.7	2.46	18.48	Shri Mahendra Kumar Agrawal, DEO
17	23	3389	81.71	262.95	2883	76.55	255.6	5.16	7.35	Smt. Neelima Sharma, DEO
18	2	4444	81.05	271.38	3683	75.26	260.4	5.79	10.98	Shri Arun Prakash Dhoundiyal, DEO
19	25	4292	79.96	267.35	3515	72.77	251.4	7.19	15.95	Smt. Kusumlata Sharma, EO
20	24	1781	79.9	275.44	1721	74.08	261.4	5.82	14.04	Smt. Mona Sahni, EO
21	26	393	79.39	271.71	377	73.21	264.8	6.18	6.91	Smt. Sharda Rani, EO
22	16	1545	78.25	263.9	1176	67.6	248	10.65	15.9	Smt. Neena Kumar, EO
23	28	517	76.4	247.99	521	79.46	246.2	-3.06	1.79	Shri Ramesh C. Mohan, EO
24	20	1388	75.14	267.44	1355	76.24	261.9	-1.1	5.54	Shri Khan Chand, EO
25	5	2271	74.81	262.05	2053	77.59	257.4	-2.78	4.65	Shri Rajendra Prasad Garg, EO
26	19	2018	74.68	262.2	1958	73.39	253	1.29	9.2	Smt. Sunder Mani Kullu, EO
27	4	5188	72.96	251.14	4060	70.07	245.3	2.89	5.84	Shri Surendra Pal Singh, EO
28	6	4057	71.11	252.77	2994	73.35	254.8	-2.24	-2.03	Smt. Usha Kumari, EO

GRAPHICAL VIEW OF ZONE WISE PASS PERCENTAGE CBSE 2007 XII

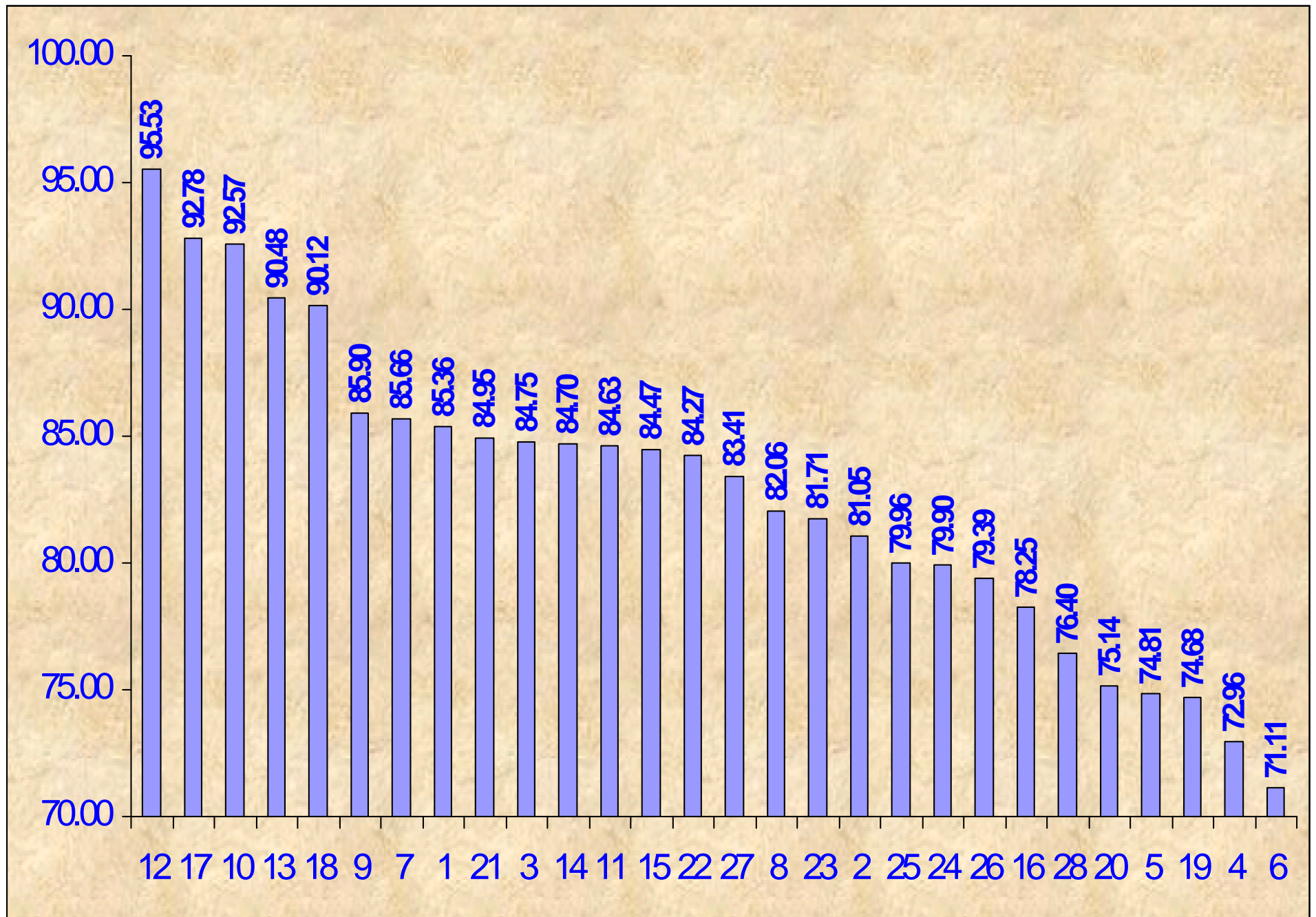

Zone wise ranking for the last three years based on PP

Zone	2007			2006			2005		
	App	PP	Rank 07	App	PP	Rank 06	App	PP	Rank 05
12	2082	95.53	1	1719	85.69	2	1502	80.23	6
17	2492	92.78	2	2197	81.84	6	2118	78	10
10	3661	92.57	3	3001	76.34	18	2958	72.75	22
13	2616	90.48	4	2476	84.57	3	2357	85.41	1
18	3127	90.12	5	2778	80.85	9	2566	80.75	4
9	2461	85.90	6	2374	80.54	11	2244	70.41	26
7	3591	85.66	7	2977	87.1	1	2868	84.52	2
1	2200	85.36	8	2072	80.69	10	2003	74.74	18
21	2438	84.95	9	2317	81.1	8	2007	80.12	7
3	2531	84.75	10	2362	76.16	20	2275	75.56	14
14	2275	84.70	11	2065	81.74	7	2019	75.38	15
11	2635	84.63	12	2637	79.45	15	2748	74.71	19
15	1854	84.47	13	1834	80.1	12	1858	77.72	12
22	2219	84.27	14	2187	83.86	4	2129	81.16	3

Zone wise ranking for the last three years based on PP

Zone	2007			2006			2005		
	App	PP	Rank 07	App	PP	Rank 06	App	PP	Rank 05
27	675	83.41	15	631	83.36	5	657	75.95	13
8	775	82.06	16	647	79.6	13	787	75.1	16
23	3389	81.71	17	2883	76.55	17	2415	80.04	8
2	4444	81.05	18	3683	75.26	21	3558	78.33	9
25	4292	79.96	19	3515	72.77	26	3033	72.04	24
24	1781	79.90	20	1721	74.08	22	1661	72.07	23
26	393	79.39	21	377	73.21	25	290	80.69	5
16	1545	78.25	22	1176	67.6	28	1203	74.81	17
28	517	76.40	23	521	79.46	14	466	64.81	28
20	1388	75.14	24	1355	76.24	19	1419	68.78	27
5	2271	74.81	25	2053	77.59	16	1972	77.89	11
19	2018	74.68	26	1958	73.39	23	1945	71.62	25
4	5188	72.96	27	4060	70.07	27	3627	74.39	20
6	4057	71.11	28	2994	73.35	24	2917	73.33	21
	68915	82.73		60570	78.05		57602	76.40	

School category wise Pass Percentage

School Type	PP%
SV (Co-ED)	83.73
SKV	87.57
SBV	76.24
Non SV (Co-Ed)	86.33
Boys Schools	75.47
Girls Schools	87.56
RPVV	98.41
Ludlow Castles	91.68
Single Shift	84.69
Double Shift	81.36
Morning Shift	85.90
Evening Shift	74.24

Stream wise Pass Percent

Stream	PP07	PP_06	PP_05
Science	75.11	69.92	65.10
Arts	83.78	79.25	77.70
Commerce	81.35	78.48	77.20
vocational	84.19	80.08	81.20

Ludlow Castle Schools CBSE Class-XII Result 2007

Name of the School	2007				2006		Difference	
	App	Pass	PP%	QI	PP	QI	PP	QI
S B B M SARVODAYA VID. SHANKARACHARYA MARG DL	211	178	84.36	296.56	95.8	310.3	-11.44	-13.74
S B K V SARVODAYA VIDYALAYA CIVIL LINES DELHI	194	183	94.33	296.42	95.6	308.2	-1.27	-11.78
S A B GOVT SARVODAYA VIDYALAYA LUDLOW CASTLE DLI	176	166	94.32	319.07	89.9	318.8	4.42	0.27
S AMIR CHAND SARVODAYA VID SHAM NATH MARG DLI	128	123	96.09	313.4	88.3	309.8	7.79	3.6

Class XII 2007 Subject wise comparison with last year's - Class XII 2007

SI No	Subject	2007		2006		Difference	
		PP	QI	PP	QI	PP	QI
1	Accountancy	89.61	57.17	89.76	58.32	-0.15	-1.15
2	Biology	80.08	54.56	77.13	53.55	2.95	1.01
3	BusinessStudy	91.81	53.28	89.94	50.14	1.87	3.14
4	Chemistry	85.16	57.56	79.58	54.67	5.58	2.89
5	Commercial Art	99.10	75.51	99.25	75.24	-0.15	0.27
6	Computer Science	92.02	62.47	86.89	58.35	5.13	4.12
7	Economics	84.30	47.10	81.85	42.7	2.45	4.40
8	English(Core)	89.46	47.42	85.46	44.58	4.00	2.84
9	Geography	96.73	61.11	96.4	63.2	0.33	-2.09
10	Hindi(Elec)	98.71	55.50	96.22	51.25	2.49	4.25
11	History	90.96	47.66	86.35	42.58	4.61	5.08
12	Home Science	99.67	73.17	99.38	67.53	0.29	5.64
13	Informatics Practices	69.58	51.50	69.79	49.43	-0.21	2.07
14	Mathematics	86.01	52.05	86.04	53.22	-0.03	-1.17
15	Physical Education	98.39	62.86	95.6	58.1	2.79	4.76
16	Physics	81.87	56.48	81.47	56.6	0.40	-0.12
17	Political Science	92.86	49.32	93.61	51.92	-0.75	-2.60
18	Punjabi	99.46	53.80	96.76	49.33	2.70	4.47
19	Sanskrit(Core)	98.02	51.40	94.36	48.12	3.66	3.28
20	Sociology	99.67	58.69	98.38	53.55	1.29	5.14
21	Urdu(Elec)	98.71	55.50	98.21	56.04	0.50	-0.54

Subject wise comparison with public schools - Class XII 2007

SI No	Subject Name	Government		Public		Difference	
		2007		2007		2007	
		PP	QI	PP	QI	PP	QI
1	Accountancy	89.61	57.17	90.34	62.77	-0.74	-5.61
2	Biology	80.08	54.56	91.77	67.94	-11.69	-13.38
3	Business Study	91.81	53.28	95.12	65.03	-3.31	-11.75
4	Chemistry	85.16	57.56	91.22	67.13	-6.06	-9.58
5	Commercial Art	99.10	75.51	98.89	83.22	0.21	-7.71
6	Computer Science	92.02	62.47	96.08	73.82	-4.06	-11.35
7	Economics	84.30	47.10	88.79	56.28	-4.49	-9.17
8	English (Core)	89.46	47.42	98.25	66.84	-8.79	-19.42
9	Geography	96.73	61.11	98.11	69.11	-1.38	-8.00
10	Hindi (Elec)	98.71	55.50	95.43	51.64	3.28	3.86
11	History	90.96	47.66	91.30	53.11	-0.34	-5.45
12	Home Science	99.67	73.17	98.96	75.14	0.71	-1.97
13	Informatics Practices	69.58	51.50	86.90	63.29	-17.32	-11.79
14	Mathematics	86.01	52.05	93.20	65.76	-7.19	-13.71
15	Physical Education	98.39	62.86	98.29	70.85	0.10	-7.99
16	Physics	81.87	56.48	92.60	68.97	-10.73	-12.48
17	Political Science	92.86	49.32	95.21	57.46	-2.35	-8.14
18	Punjabi	99.46	53.80	94.89	50.44	4.57	3.36
19	Sanskrit (Core)	98.02	51.40	100.00	53.46	-1.98	-2.06
20	Sociology	99.67	58.69	98.73	65.36	0.93	-6.67
21	Urdu (Elec)	98.71	55.50	98.08	64.87	0.64	-9.37

BOTTOM 20 SCHOOLS - CBSE Class -XII 2007

Sl. No.	School Name	Appeared	Pass %
1	GOVT SARVODAYA BAL VIDYALAYA E-BLK NAND NAGRI DL	365	49.32
2	GOVT BOYS SR. SCHOOL KHAJOORI KHAS DELHI	67	49.25
3	GOVT SARVODAYA BAL VIDYALAYA D-BLK JANAKPURI ND	170	48.82
4	GOVT BOYS SR SEC SCHOOL DAYALPUR DELHI	231	48.05
5	SARVODAYA CO-EDU SR SEC SCH PANDWALA KALAN ND	23	47.83
6	GOVT BOYS SR SEC SCH NEW ROHTAK ROAD N DELHI	23	47.83
7	SARVODAYA BOYS SSS NO-1 (UM) JAMA MASJID DLI	23	47.83
8	GOVT BOYS SR SEC SCHOOL FATEHPUR BERI N DELHI	62	46.77
9	GOVT BOYS SR SEC SCH GOKALPUR VILLAGE DELHI	159	45.28
10	GOVT BOYS SR SEC SCHOOL GHUMANHERA NEW DELHI	20	45.00
11	GOVT BOYS SR SEC SCHOOL NO 2 ROOP NAGAR DELHI	109	44.04
12	GOVT BOYS SR SEC SCH NEW ASHOK NAGAR DELHI	66	43.94
13	GOVT SARVODAYA BAL VIDYALAYA KHAJURI KHAS DELHI	221	43.44
14	GOVT BOYS SR SEC SCHOOL MOLAR BAND NEW DELHI	166	43.37
15	GOVT BOYS SR SEC SCH MOTI NAGAR N DLI	143	41.96
16	GOVT BOYS SR SEC SCH TUGHLAKABAD EXTN N DELHI	69	40.58
17	DR.K B R H SARVODAYA BOYS SSS NOOR NGR OKHLA ND	168	38.10
18	SARVODAYA COED SR SEC SCH DAULATPUR N D	32	37.50
19	GOVT BOYS SR SEC SCHOOL SECTOR II RK PURAM ND	126	35.71
20	SARVODAYA BOYS S S SCH BRAHMPURI DELHI	179	31.28

Schools with 100% Pass Percentage - Class XII 2007

S. No.	School Name	Appeared	Pass %
1	RAJKIYA PRATIBHA VIKAS VIDYALAYA GANDHI NGR DLI	105	100.00
2	GOVT BOYS SR SEC SCHOOL NEW SEEMA PURI DELHI	33	100.00
3	RAJKIYA PRATIBHA VIKAS VIDYALYA KISHAN GUNJ DL	95	100.00
4	SARVODAYA CO-ED VIDYALAYA PRATAP NAGAR DELHI	16	100.00
5	SARVODAYA GIRLS SSS PADAM NAGAR DELHI	58	100.00
6	GOVT GIRLS SR SEC SCHOOL 2 SHAKTI NAGAR DELHI	36	100.00
7	SARVODAYA GIRLS SSS D-BLK JAHANGIRPURI DL	80	100.00
8	SARVODAYA GIRLS SR SEC SCH BADLI DELHI	74	100.00
9	GOVT BOYS SR SEC SCHOOL BADLI DELHI	19	100.00
10	R R M R SARVODAYA KANYA VIDYALAYA POOTH KHURD DL	56	100.00
11	GOVT BOYS SR SEC SCHOOL POOTH KHURD DELHI	38	100.00
12	UPDESH KAUR SARVODAYA GSSS DARYAPUR KALAN DLI	124	100.00
13	GOVT BOYS SR SEC SCHOOL KATEWARA DELHI	26	100.00
14	GOVT GIRLS SSS B(AH)-BLK SHALIMAR BAGH DELHI	88	100.00
15	SARVODAYA GIRLS SSS RANA PRATAP BAGH DLI	16	100.00
16	GOVT BOYS SR SEC SCHOOL R P BAGH DELHI	13	100.00
17	SARVODAYA CO-ED S S SCH CHAND PUR MAJRA DELHI	29	100.00
18	SARVODAYA G SSS PHASE II ASHOK VIHAR DLI	41	100.00
19	GOVT BOYS SR SEC SCH PHASE II ASHOK VIHAR DL	40	100.00
20	GOVT BOYS SR SEC KAMDHENU PLOT-II MANGOLPURI DLI	56	100.00
21	SARVODAYA GIRLS SS O-BLK MANGOLPURI DELHI	30	100.00
22	SARVODAYA GIRLS S S S U-BLK MANGOLPURI DELHI	101	100.00
23	GOVT BOYS SR SEC SCH U-BLOCK MANGOLPURI DELHI	31	100.00
24	SARVODAYA CO-ED S S S C-BLK SULTANPURI DLI	81	100.00
25	GOVT BOYS SR SEC SCHOOL NITHARI DELHI	99	100.00

Schools with 100% Pass Percentage - Class XII 2007

S. No.	School Name	Appeared	Pass %
26	SARVODAYA GIRLS SSS RANJIT NAGAR N DELHI	27	100.00
27	SARVODAYA GIRLS SSS NO-2 TAGORE GARDEN N DLI	9	100.00
28	SARVODAYA CO-EDN S S HIRAN KUDNA NEW DLI	24	100.00
29	GOVT BOYS S S S J J COLONY II NANGLOI DELHI	62	100.00
30	PRATIBHA VIKAS VIDYALAYA A-6 PASCHIM VIHAR ND	123	100.00
31	SARVODAYA GIRLS SR SEC SCH A-BLK VIKAS PURI N D	138	100.00
32	GOVT BOYS SR SEC SCH RAJOKRI NEW DELHI	18	100.00
33	SARVODAYA VIDYALAYA NO 3 SECT VII R K PURAM ND	42	100.00
34	RURAL HEALTH TRG SCH NAJAFGARH NEW DELHI	18	100.00
35	GOVT BOYS SR SEC SCH KHAIRA NEW DELHI	39	100.00
36	SARVODAYA GIRLS SSS CHHAWLA NEW DELHI	84	100.00
37	GOVT GIRLS SR SEC SCH SHAHBAD MOHDPUR N DLI	47	100.00
38	SARVODAYA GIRLS SR SEC SCH SAMALKA NEW DELHI	27	100.00
39	RAJKIYA PRATIBHA VIKAS VIDYALAYA SEC10 DWARKA ND	91	100.00
40	G S R SARVODAYA GIRLS SSS C-BLK DEFENCE CLY N D	33	100.00
41	GOVT BOYS SSS CHIRAG DELHI SWAMI NGR N DELHI	22	100.00
42	GOVT GIRLS SR SEC SCHOOL NO 2 KALKAJI N DELHI	104	100.00
43	GOVT GIRLS SR SEC SCH NEW FRIENDS COLONY ND	70	100.00
44	R.P.V.V.PLOT 1 LINK RD KAROL BAGH N D	23	100.00
45	GOVT SARVODAYA BAL VIDYALAYA RANI JHANSI RD N D	14	100.00
46	G G SR SEC SCH NO 1 RAM NAGAR PAHAR GANJ ND	18	100.00
47	SARVODAYA GIRLS S S S NO 1 ZEENAT MAHAL ND	15	100.00

Top 20 Schools based on Quality Index

Sl. No.	School Name	Appeared	Pass %	QI
1	RAJKIYA PRATIBHA VIKAS VIDYALAYA GANDHI NGR DLI	105	100.00	76.17
2	RAJKIYA PRATIBHA VIKAS VIDYALAYA HARI NAGAR ND	62	96.77	75.66
3	RAJK.PRATB.VIKAS VID.SHALIMAR BAGH DELHI	87	98.85	75.25
4	PRATIBHA VIKAS VIDYALAYA SURAJMAL VIHAR DELHI	131	99.24	75.13
5	RAJKIYA PRATIBHA VIKAS VIDYALAYA SEC10 DWARKA ND	91	100.00	74.46
6	PRATIBHA VIKAS VIDYALAYA A-6 PASCHIM VIHAR ND	123	100.00	74.30
7	RAJKIYA PRATIBHA VIKAS VIDYALYA KISHAN GUNJ DL	95	100.00	72.63
8	RAJKIYA PRATIBHA VIKAS VIDYALAYA LAJPAT NGR N D	59	94.92	72.37
9	RAJKIYA PRATIBHA VIKAS VIDYALAYA NAND NAGRI DLI	106	98.11	71.98
10	PRATIBHA VIKAS VIDYALAYA SEC XI ROHINI DELHI	106	96.23	70.88
11	RURAL HEALTH TRG SCH NAJAFGARH NEW DELHI	18	100.00	70.07
12	RAJKIYA PRATIBHA VIKAS VIDALAYA LODI ROAD ND	51	98.04	69.92
13	SARVODAYA CO-ED VIDYALAYA PRATAP NAGAR DELHI	16	100.00	69.50
14	RAJKIYA PRATHIBHA VIKAS VID. YAMUNA VIHAR DELHI	143	97.90	69.08
15	SARVODAYA GIRLS SS O-BLK MANGOLPURI DELHI	30	100.00	68.94
16	GOVT GIRLS SR SEC SCH NO 1 ROOP NAGAR DELHI	217	98.62	67.07
17	GOVT GIRLS SR SEC SCHOOL 2 SHAKTI NAGAR DELHI	36	100.00	65.35
18	G S R SARVODAYA GIRLS SSS C-BLK DEFENCE CLY N D	33	100.00	65.35
19	SARVODAYA GIRLS SR SEC SCH SAMALKA NEW DELHI	27	100.00	65.14

Top 20 Non-Pratibha Schools based up on Quality Index

Sl. No.	School Name	Appeared	Pass %	QI
1	SARVODAYA CO-ED VIDYALAYA PRATAP NAGAR DELHI	16	100.00	69.50
2	SARVODAYA GIRLS SS O-BLK MANGOLPURI DELHI	30	100.00	68.94
3	GOVT GIRLS SR SEC SCH NO 1 ROOP NAGAR DELHI	217	98.62	67.07
4	GOVT GIRLS SR SEC SCHOOL 2 SHAKTI NAGAR DELHI	36	100.00	65.35
5	G S R SARVODAYA GIRLS SSS C-BLK DEFENCE CLY N D	33	100.00	65.35
6	SARVODAYA GIRLS SR SEC SCH SAMALKA NEW DELHI	27	100.00	65.14
7	GOVT GIRLS SR SEC SCHOOL VIVEK VIHAR DELHI	280	95.36	64.99
8	SARVODAYA GIRLS SSS PADAM NAGAR DELHI	58	100.00	64.93
9	SARVODAYA GIRLS SR SEC SCHOOL KAIR NEW DELHI	19	94.74	64.83
10	SARVODAYA GIRLS SSS NO.2 JAMA MASJID DELHI	41	95.12	64.77
11	SARVODAYA GIRLS SR SEC SCH A-BLK VIKAS PURI N D	138	100.00	64.70
12	SARVODAYA GIRLS SR SEC SCHOOL NANGLOI DELHI	204	93.63	64.56
13	GOVT BOYS SR SEC SCH BAWANA DELHI	104	94.23	64.39
14	RAJKIYA PRATIBHA VIKAS VIDYALAYA VASANT KUNJ ND	75	96.00	64.38
15	SARVODAYA GIRLS SSS A BLK JANAKPURI N DLI	206	95.15	64.38
16	GOVT GIRLS SR SEC SCHOOL KANTI NAGAR DELHI	38	97.37	64.16
17	GOVT GIRLS SSS B(AH)-BLK SHALIMAR BAGH DELHI	88	100.00	64.15
18	GOVT GIRLS SR SEC SCH NEW FRIENDS COLONY ND	70	100.00	64.11
19	G G SR SEC SCH NO 1 RAM NAGAR PAHAR GANJ ND	18	100.00	64.11
20	GOVT GIRLS SEC SCHOOL SCH-BLOCK SHAKARPUR DLI	28	96.43	64.01

Bottom 10 Schools based upon Quality Index

Sl. No.	School Name	Appeared	Pass %	QI
1	GOVT BOYS SR SEC SCHOOL DAYALPUR DELHI	231	48.05	41.85
2	GOVT BOYS SSS GHITORNI NEW DELHI	39	71.79	41.25
3	GOVT SARVODAYA BAL VIDYALAYA KHAJURI KHAS DELHI	221	43.44	40.80
4	R P SARVODAYA COED SINDHI SSS N RAJINDER NGR ND	71	53.52	40.75
5	GOVT BOYS SR SEC SCH NEW ROHTAK ROAD N DELHI	23	47.83	40.69
6	GOVT BOYS SR SEC SCHOOL SECTOR II RK PURAM ND	126	35.71	40.16
7	GOVT BOYS SR SEC SCH TUGHLAKABAD EXTN N DELHI	69	40.58	39.44
8	GOVT SARVODAYA BOYS S.S.SL. (QUTAB) MEHRAULI ND	49	53.06	38.75
9	GOVT BOYS SR SEC SCH MOTI NAGAR N DLI	143	41.96	37.31
10	GOVT BOYS SR SEC SCHOOL GHUMANHERA NEW DELHI	20	45.00	34.85

Bottom 20 schools vis-à-vis availability of teachers

Sch Name	App	PP	QI	Name of Principal	PGT sanc	PGT filled
Nand Nagri, Block E-SBV	365	49.32	227.02	HARGYAN SINGH	27	25
Khajoori Khas-GBSSS	67	49.25	228.28	DEVI DAS	5	5
Janak Puri, Block D-SBV	170	48.82	226.89	RAM SWAROOP MEENA	19	16
Dayalpur-GBSSS	231	48.05	217.63	NAND KISHORE	16	15
Pandwala Kalan-SV	23	47.83	232.87	KAMLESH	6	5
Jama Masjid, No.1(Urdu Medium)-SBV	23	47.83	274.65	MAHAVIR SINGH	9	8
New Rohtak Road-GBSSS	23	47.83	205.87	K C CHAUHAN	5	4
Fatehpur Beri-GBSSS	62	46.77	221.27	VIJAY PAL SINGH	6	8
Gokalpur Village-GBSSS	159	45.28	215.48	JAI CHAND	10	9
Ghumanhera-GBSSS	20	45.00	187.65	SURESH RAM	5	5
Roop Nagar, No.2-GBSSS	109	44.04	217.70	RAJENDER KUMAR GAUTAM	14	13
New Ashok Nagar-GBSSS	66	43.94	213.62	RADHEY SHYAM	7	7
Khajoori Khas-SBV	221	43.44	212.91	GIRRAJ SINGH	16	15
Molar Band-GBSSS	166	43.37	216.23	TEJ PARKASH	9	7
Moti Nagar SBV	143	41.96	186.34	SADHU RAM BANSAL	15	11
Tughlakabad Extn.-GBSSS	69	40.58	197.19	AMAN SINGH CHAUHAN	5	4
Noor Nagar-SBV	168	38.10	213.25	OM PRAKASH	15	13
Daulat Pur-SV	32	37.50	213.13	SHIV NARAIN	7	6
R.K. Puram, Sector 2-GBSSS	126	35.71	201.41	ABDUL NABEEL SIDDIQUI	12	10
Brahmpuri-SBV	179	31.28	213.78	OM PRAKASH	19	19

90.30%

Availability of teachers

227

205

Schools having 100% result compared with availability of teachers

SI No	Schid	Sch Name	App	PP	QI	Name of Principal	Sanc	Fill
1	1106011	New Seemapuri-GBSSS	33	100.00	306.85	RAKESH KUMAR GUPTA	5	5
2	1207038	Shakti Nagar, No.2-GGSSS	36	100.00	324.22	KRISHNA SHARMA	8	7
3	1208014	Partap Nagar-S(Co-ed)V	16	100.00	355.56	DAVINDER LAMBA	7	6
4	1208018	Padam Nagar-SKV	58	100.00	324.53	VIMLA PAUL	8	7
5	1309012	Rana Partap Bagh-SBV	13	100.00	226.69	BRIJENDRA SINGH VERMA	5	5
6	1309028	Rana Partap Bagh-SKV	16	100.00	292.00	SNEH GULERIA	7	4
7	1309032	Shalimar Bagh, Block B(AH)-GGSSS	88	100.00	323.95	KAMLESH SINGH	8	7
8	1310008	Pooth Khurd-GBSSS	38	100.00	309.63	HARVINDER KAUR	6	5
9	1310009	Badli-GBSSS	19	100.00	320.37	SATYA PRAKASH GUPTA	5	5
10	1310010	Katewara-GBSSS	26	100.00	258.96	RANVIR SINGH CHHIKARA	5	5
11	1310033	Dariyapur Kalan-SKV (Updesh Kaur)	124	100.00	300.94	SNEH KAPOOR	8	6
12	1310034	Badli-SKV	74	100.00	313.34	PARAMJIT KAUR	8	8
13	1310035	Jahangirpuri, Block D-SKV (Rani Chennama)	80	100.00	303.93	KIRAN KATYAL	10	6
14	1310043	Pooth Khurd-SKV (Raja RamMohan Roy)	56	100.00	305.59	SATYA BHATNAGAR	6	6
15	1411015	Ashok Vihar, Phase II-GBSSS	40	100.00	291.83	SURENDRA SINGH	8	8
16	1411027	Ashok Vihar, Phase II-SKV	41	100.00	308.39	ASHA AGGARWAL	9	8
17	1412001	Sultanpuri, Block-C, Sarvodaya Sr. Sec. Vidyalaya	81	100.00	289.88	SATYAVIR SINGH CHAHLIA	6	6
18	1412009	Mangolpuri, Block U-GBSSS	31	100.00	301.52	BHOOLEY SINGH	6	6
19	1412013	Mangolpuri, Plot II-GBSSS (Kamdhenu)	56	100.00	266.98	RAJENDRA PAL CHAUHAN	5	5
20	1412030	Mangolpuri, Block U-SKV	101	100.00	307.69	INDERJEET KAUR	9	9
21	1412031	Mangolpuri, Block O-SKV	30	100.00	330.03	USHA MITTAL	5	5

Schools having 100% result compared with availability of teachers

22	1412092	Nithari village-GBSSS	99	100.00	267.48	KISHOR KUMAR SORTE	10	7
23	1413001	Chandpur Majra-SV	29	100.00	291.31	RAM KANWAR SINGH DABAS	5	3
24	1515025	Tagore Garden, No.2-SKV	9	100.00	296.78	SUKHCHAIN KAUR	5	5
25	1516021	Ranjit Nagar-SKV	27	100.00	280.11	RAJ KAPOOR	8	5
26	1617006	Hiran Kudna-SV(Co-ed)	24	100.00	297.25	HARI SINGH	5	5
27	1617037	Nangloi, J.J. Colony-GBSSS	62	100.00	261.18	RAJESH KUMAR GUPTA	6	5
28	1618062	Vikas Puri, Block A-SKV	138	100.00	318.25	RAM SINGH	15	14
29	1719022	R.K. Puram, Sector 7, No.3-SV	42	100.00	309.43	SAROJ MEHTA	7	7
30	1720028	Rajokari-GBSSS	18	100.00	280.06	ZILEY SINGH	5	3
31	1821022	Samalka-SKV	27	100.00	325.70	SURAJMANI STELLA KUJUR	7	7
32	1821026	Chhawla-SKV	84	100.00	297.02	ANIMA HORO	10	7
33	1821033	Shahabad Mohammadpur-GGSSS	47	100.00	328.45	UJWALA PARKASH CHITNIS	6	5
34	1822064	Khaira-GBSSS	39	100.00	320.97	PARTAP SINGH YADAV	6	6
35	1923012	Chirag Delhi-GBSSS	22	100.00	264.59	KARTAR SINGH	5	2
36	1924023	GEORGI STOIKOV RAKOVSKI SARVODAYA KANYA VIDYALAYA C- BLOCK DEFENCE COLONY	33	100.00	321.45	KASTURI KUMARI DAHIYA	7	5
37	1925033	New Friends Colony-GGSSS	70	100.00	324.24	SADHNA MITTAL	10	7
38	1925038	Kalkaji, No.2-SKV	104	100.00	316.76	PARMINDER KAUR	11	10
39	2127014	Kamla Market, Zeenat Mahal-SKV No.1	15	100.00	255.00	RANI DEVI	7	6
40	2127018	Ram Nagar, No.1-GGSSS	18	100.00	326.94	RANI DEVI	7	7
41	2128008	Rani Jhansi Road-SBV	14	100.00	284.64	MADAN LAXMAN AMBHORE	7	7
		Availability of teachers 86%					293	252

Schools with students obtained marks above 75% (when all subjects counted)

Sl. No.	Schid	Name of School	Above 75%
1	1001022	Vivek Vihar-GGSSS	402
2	1001104	Surajmal Vihar-RPVV	385
3	1617009	Paschim Vihar, A 6-RPVV	327
4	1821137	Dwarka Sector-10, RPVV	278
5	1413030	Rohini, Avantika, Sector 1-SKV	264
6	1003261	Gandhi Nagar-RPVV	262
7	1617010	Nangloi-SKV	248
8	1309124	Shalimar Bagh, Block BT-RPVV	248
9	1104149	Yamuna Vihar, Block B-RPVV	237
10	1208092	Kishan Ganj-RPVV	229
11	1104018	Yamuna Vihar, Block C, No.1-SKV	225
12	1822044	Najafgarh, No.1-GGSSS	223
13	1514019	Janakpuri, Block B SKV	218
14	1104022	Khajoori Khas-SKV	218
15	1617013	Nangloi, Sultanpuri Road-SKV	214
16	1207036	Burari-SKV	210
17	1618062	Vikas Puri, Block A-SKV	206
18	1207039	Roop Nagar, No.1-GGSSS	204
19	1207037	Shakti Nagar, No.1-SKV	202
20	1001002	Vivek Vihar-SBV	202

Schools with students obtained marks above 60% (when all subjects counted)

S.No.	Schid	School Name	above 60%
1	1104018	Yamuna Vihar, Block C, No.1-SKV	878
2	1001022	Vivek Vihar-GGSSS	844
3	1001104	Surajmal Vihar-RPVV	616
4	1105110	Shahadara, G.T. Road-SKV (Mani Ben Patel Bharti Mahila)	606
5	1310036	Narela, No.1-SKV	582
6	1617009	Paschim Vihar, A 6-RPVV	579
7	1207037	Shakti Nagar, No.1-SKV	578
8	1618064	Janakpuri, Block A, No.2-GGSSS	569
9	1310170	Narela, No.2-SKV	559
10	1207036	Burari-SKV	556
11	1001002	Vivek Vihar-SBV	556
12	1514019	Janakpuri, Block B SKV	553
13	1207108	Raj Niwas Marg, RPVV	531
14	1617013	Nangloi, Sultanpuri Road-SKV	526
15	1207113	Civil Lines, RPVV	520
16	1003027	Gandhi Nagar, No.1-SKV	519
17	1003028	Laxmi Nagar-SKV	516
18	1104149	Yamuna Vihar, Block B-RPVV	513
19	1207039	Roop Nagar, No.1-GGSSS	512
20	1002028	East Vinod Nagar-SKV (Ravindra Thakur)	509

Top 20 schools whose pp has increased

Sl. No.	Schid	Sch Name	2007			2006			Difference	
			App	PP	QI	App	PP	QI	PP	QI
1	1617030	Baprola-G(Co-ed)SSS	58	94.83	264.97	37	29.73	184.11	65.10	80.86
2	1310010	Katewara-GBSSS	26	100.00	258.96	29	37.93	201.90	62.07	57.06
3	1310168	Bankner-SBV	101	86.14	251.12	159	32.08	197.40	54.06	53.72
4	1003002	Rani Garden-SBV	76	94.74	267.16	72	43.06	222.54	51.68	44.62
5	1309125	Adarsh Nagar, No.2-GBSSS	69	91.30	228.42	38	42.11	186.97	49.20	41.45
6	1617004	Nangloi, Kavita Colony-G(Co-ed)SSS	104	94.23	259.05	106	47.17	212.30	47.06	46.75
7	1925017	Tuglakabad, Railway Colony-GBSSS	81	72.84	238.47	96	28.13	193.08	44.71	45.39
8	1617017	Nangloi, Sultanpuri Road-GBSSS	98	92.86	261.09	66	50.00	203.73	42.86	57.36
9	1516018	Moti Nagar SKV	146	89.04	297.61	114	46.49	195.77	42.55	101.84
10	1617032	Paschim Vihar, A 6-G(Co-ed)SSS	51	98.04	265.82	36	55.56	201.92	42.48	63.91
11	1411011	Shakurpur, No.2-GBSSS	30	70.00	227.33	24	29.17	201.13	40.83	26.21
12	1413001	Chandpur Majra-SV	29	100.00	291.31	37	59.46	223.49	40.54	67.82
13	1309006	Shalimar Bagh, Block BL-GBSSS	49	93.88	285.59	75	54.67	199.31	39.21	86.29
14	1310007	Nangal Thakran-SBV (Ved Pandit Khushi Ram)	152	95.39	273.90	74	56.76	254.96	38.64	18.94
15	1310013	Jahangirpuri, Block D-GBSSS	86	94.19	246.58	52	55.77	205.04	38.42	41.54
16	1924037	Jungpura-SKV (Kamla Nehru)	46	82.61	286.35	37	45.95	220.03	36.66	66.32
17	1720034	Ghitorni-GBSSS	39	71.79	213.77	45	35.56	199.69	36.24	14.08
18	1925052	Joga Bai-GBSSS	11	90.91	254.55	16	56.25	240.38	34.66	14.17
19	1618058	Hastal-GBSSS	68	77.94	287.07	60	43.33	231.17	34.61	55.91
20	1618004	Uttam Nagar, No.2-GBSSS	61	88.52	260.38	89	53.93	224.63	34.59	35.75

Bottom 20 schools whose PP has decreased

SI No.	Schid	School Name	2007			2006			Difference	
			App	PP	QI	APP_06	PP_06	QI_06	PP	QI
1	1207017	Roop Nagar, No.1-GBSSS	168	71.43	262.73	154	88.31	285.57	-16.88	-22.85
2	1208016	Idgah Road-SKV	28	82.14	295.50	21	100.00	273.14	-17.86	22.36
3	1207004	Nehru Vihar-G(CO-ED) SSS	148	72.97	217.53	56	91.07	258.16	-18.10	-40.63
4	1923014	Fatehpur Beri-GBSSS	62	46.77	221.27	26	65.38	243.27	-18.61	-22.00
5	1002036	Mayur Vihar, Phase I, Pkt.IV-GGSSS	52	69.23	256.85	34	88.24	287.21	-19.00	-30.36
6	2026003	Pandara Road-GBSSS	37	59.46	223.11	33	78.79	229.94	-19.33	-6.83
7	1105019	Babarpur-SKV	162	56.17	234.41	101	76.24	250.66	-20.06	-16.25
8	1925009	Molar Band-GBSSS	166	43.37	216.23	102	63.73	234.41	-20.35	-18.18
9	1719001	R.K. Puram, Sector 12-SV (Jose Marti)	170	52.94	253.77	182	75.82	272.88	-22.88	-19.11
10	1105003	Brahmpuri-SBV	179	31.28	213.78	176	56.25	228.27	-24.97	-14.50
11	1106003	Nand Nagri, Block E-SBV	365	49.32	227.02	280	74.29	251.81	-24.97	-24.80
12	1822005	Pandwala Kalan-SV	23	47.83	232.87	15	73.33	261.67	-25.51	-28.80
13	1822006	Daulat Pur-SV	32	37.50	213.13	26	65.38	253.65	-27.88	-40.53
14	1106119	Nand Nagri, Block D-GBSSS	41	63.41	221.02	37	91.89	258.41	-28.48	-37.38
15	1208019	Lal Kuan, Zeenat Mahal, No.2-SKV	54	61.11	277.50	20	90.00	313.15	-28.89	-35.65
16	1002016	Mayur Vihar, Phase I, Pkt.IV-GBSSS(Shaheed Capt.Hanifuddin)	29	58.62	234.45	33	87.88	270.58	-29.26	-36.13
17	1207016	Roop Nagar, No.2-GBSSS	109	44.04	217.70	117	75.21	250.58	-31.18	-32.88
18	1925039	Kalkaji, No.3-GGSSS	45	55.56	266.24	64	87.50	275.19	-31.94	-8.94
19	1105007	Babarpur-GBSSS	94	59.57	228.70	79	93.67	258.78	-34.10	-30.08
20	2128020	Prasad Nagar-SKV (Baba Ramdev)	60	53.33	242.42	36	91.67	249.61	-38.33	-7.19

Top 20 Schools whose QI has increased

Sl. No.	Schid	Sch Name	2007			2006			Difference	
			App	PP	QI	App	PP	QI	PP	QI
1	1516018	Moti Nagar SKV	146	89.04	297.61	114	46.49	195.77	42.55	101.84
2	1309006	Shalimar Bagh, Block BL-GBSSS	49	93.88	285.59	75	54.67	199.31	39.21	86.29
3	1617030	Baprola-G(Co-ed)SSS	58	94.83	264.97	37	29.73	184.11	65.10	80.86
4	2127024	Jama Masjid, No.1(Hindi Medium)-SKV	20	80.00	309.25	27	59.26	229.56	20.74	79.69
5	1310009	Badli-GBSSS	19	100.00	320.37	30	96.67	250.60	3.33	69.77
6	1413001	Chandpur Majra-SV	29	100.00	291.31	37	59.46	223.49	40.54	67.82
7	1924037	Jungpura-SKV (Kamla Nehru)	46	82.61	286.35	37	45.95	220.03	36.66	66.32
8	1617032	Paschim Vihar, A 6-G(Co-ed)SSS	51	98.04	265.82	36	55.56	201.92	42.48	63.91
9	1002191	Shakarpur, School Block-GGSSS	28	96.43	321.54	23	100.00	259.26	-3.57	62.27
10	2026004	Pandara Road-SKV	38	73.68	305.05	50	74.00	244.60	-0.32	60.45
11	1310246	Singhu-G(Co-Ed)SSS	50	96.00	307.14	82	87.80	247.73	8.20	59.41
12	1514003	Khyala, No. 1-GBSSS	58	82.76	276.43	72	65.28	218.58	17.48	57.85
13	1617017	Nangloi, Sultanpuri Road-GBSSS	98	92.86	261.09	66	50.00	203.73	42.86	57.36
14	1310010	Katewara-GBSSS	26	100.00	258.96	29	37.93	201.90	62.07	57.06
15	1925035	Noor Nagar-GGSSS	87	90.80	294.25	69	71.01	238.16	19.79	56.09
16	1618058	Hastsal-GBSSS	68	77.94	287.07	60	43.33	231.17	34.61	55.91
17	1617137	Paschim Vihar, B 3-G(Co-ed)SSS	54	92.59	278.43	43	65.12	222.98	27.48	55.45
18	1412001	Sultanpuri, Block-C, Sarvodaya Sr. Sec. Vidyalaya	81	100.00	289.88	69	73.91	234.88	26.09	54.99
19	1310168	Bankner-SBV	101	86.14	251.12	159	32.08	197.40	54.06	53.72
20	1412009	Mangolpuri, Block U-GBSSS	31	100.00	301.52	23	100.00	248.22	0.00	53.30

Bottom 20 schools whose QI has decreased

Sl. No.	Schid	SchName	2007			2006			Difference	
			App	PP	QI	APP	PP	QI	PP	QI
1	1106003	Nand Nagri, Block E-SBV	365	49.32	227.02	280	74.29	251.81	-24.97	-24.80
2	1821003	Palam Village, Raj Nagar Extn., Part 2-GBSSS	39	89.74	242.56	31	87.10	267.74	2.65	-25.18
3	1822039	Dhansa-SKV	30	93.33	288.67	45	97.78	314.27	-4.44	-25.60
4	1105005	Shahadara, Shivaji Park-GBSSS	66	66.67	224.98	51	82.35	251.82	-15.69	-26.84
5	1003152	Radhey Shyam Park-SBV	97	57.73	239.45	74	68.92	266.93	-11.19	-27.48
6	2127014	Kamla Market, Zeenat Mahal-SKV No.1	15	100.00	255.00	26	96.15	283.50	3.85	-28.50
7	1822005	Pandwala Kalan-SV	23	47.83	232.87	15	73.33	261.67	-25.51	-28.80
8	1106012	Dilshad Garden, Block J&K-GBSSS	145	75.86	231.30	101	90.10	260.91	-14.24	-29.61
9	1208025	Pul Bangash-SKV	10	90.00	275.40	14	100.00	305.14	-10.00	-29.74
10	1105007	Babarpur-GBSSS	94	59.57	228.70	79	93.67	258.78	-34.10	-30.08
11	1002036	Mayur Vihar, Phase I, Pkt.IV-GGSSS	52	69.23	256.85	34	88.24	287.21	-19.00	-30.36
12	1821034	Kangan Heri-G(Co-ed)SSS	28	71.43	233.21	29	86.21	264.59	-14.78	-31.37
13	1207016	Roop Nagar, No.2-GBSSS	109	44.04	217.70	117	75.21	250.58	-31.18	-32.88
14	1822010	Ghumanhera-GBSSS	20	45.00	187.65	11	54.55	220.64	-9.55	-32.99
15	1514021	Hari Nagar, Clock Tower-SV	130	85.38	288.44	32	90.63	323.44	-5.24	-35.00
16	1208019	Lal Kuan, Zeenat Mahal, No.2-SKV	54	61.11	277.50	20	90.00	313.15	-28.89	-35.65
17	1002016	Mayur Vihar, Phase I, Pkt.IV-GBSSS(Shaheed Capt.Hanifuddin)	29	58.62	234.45	33	87.88	270.58	-29.26	-36.13
18	1106119	Nand Nagri, Block D-GBSSS	41	63.41	221.02	37	91.89	258.41	-28.48	-37.38
19	1822006	Daulat Pur-SV	32	37.50	213.13	26	65.38	253.65	-27.88	-40.53
20	1207004	Nehru Vihar-G(CO-ED) SSS	148	72.97	217.53	56	91.07	258.16	-18.10	-40.63

2007 CBSE CLASS XII

The difference between top Quality school and bottom quality school is **200.21** marks.

RPVV Gandhi Nagar	386.55
SBV Moti Nagar	186.34

Last Year the difference was **210.23**

RPVV Gandhi Nagar	389.76
GBSSS, Tughlakabad Extn.	179.53

Thanks